BRIGHT HERMOSA BUILDERS INC.	Document No.	Section No.
	Effective Date:	Revision No.
	PROCEDURAL MANUAL	
	CONSTRUCTION	

OBJECTIVE	To ensure the implementation of the project is based on the awarded contract. To ensure that the awarded contract is verified and clarified with both parties. To ensure the delivery of a high-quality project on time or even early. To create collaboration with the project team.
SCOPE	This procedure is a coordination of Owner and Contractor to properly execute the awarded contract on-site and to be able to hit the target safety, quality, time and cost.

Responsibility	Activities	Documents

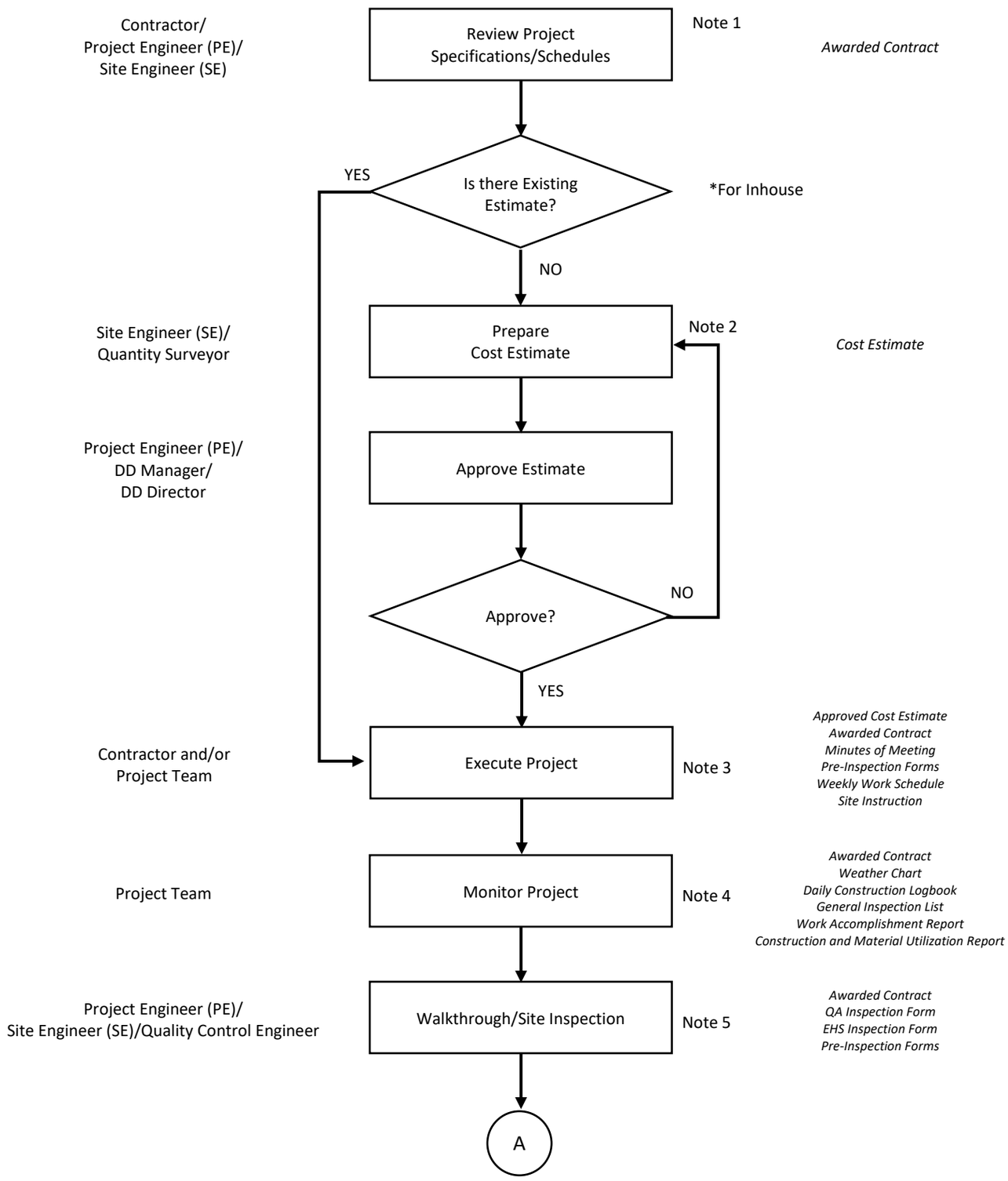

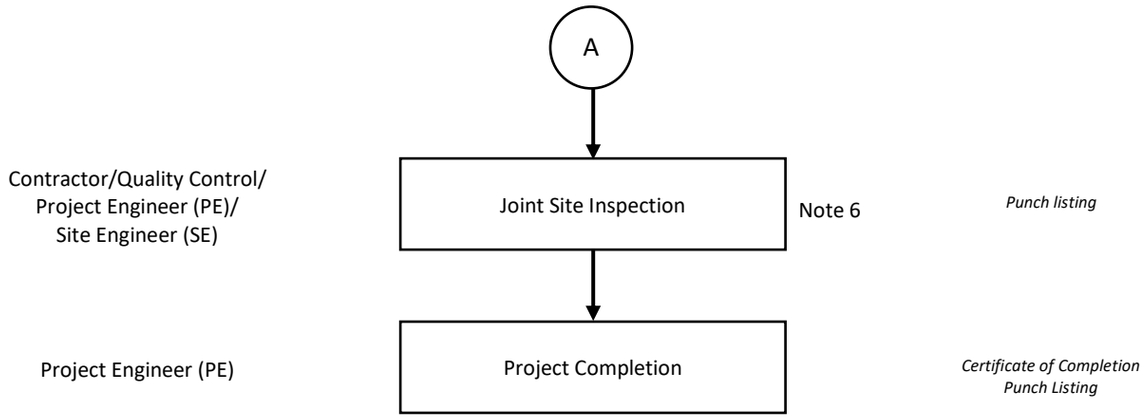

NOTE 1: [Review Project Specifications/Schedules]

1. Review and discuss project specifications and schedules with the project team. Refer to awarded contract.

NOTE 2: [Prepare Cost Estimate]

1. If the construction service is by the owner, the project team must prepare a cost estimate subject for approval of the Heads before the project execution. Once approved, refer to purchasing of goods procedural manual.
2. If the construction service is by the contractor, the project must be executed by the contractor and to be monitored by the Project team.

NOTE 3: [Execute Project]

1. Execute project based on the contract or project specifications and other standard specifications provided by the project owner.
2. Post safety and environmental signage whenever necessary. Examples are (but not limited to):
    a. Slow down men at work
    b. Deep Excavation ahead
    c. Hard Hat Area
    d. Detour
    e. Warning Lights (where necessary)
    f. No Smoking
    g. And other safety signages
3. Prepare Weekly Work Schedule to determine projected activities including the required materials, equipment and manpower.
4. Conduct daily instruction and prepare weekly toolbox meeting.
5. Conduct Weekly project meeting to discuss the activities per week, accomplishment status, safety and environmental reminders, pending issues and other relevant issues. Prepare minutes using the Minutes of Meeting Template.
6. For changes in specifications suggested by the client or by the team, discussed proposed changes and prepare minutes of the discussion using the Minutes of Meeting Template.

NOTE 4: [Monitor Project]

1. Monitor implementation of the project based on the Project Specifications, Plans and Schedule or as defined by the owner.
2. Update the Weather Chart and Daily Construction Logbook to record actual site condition, actual utilization of resources and daily work accomplishments.
3. The Quantity Surveyor checks actual project implementation against project schedule and budget. Basis for the monitoring are the records used for the billing of Contractor submitted weekly by the contractor to the Site Engineer/Project Engineer. This includes:
    a. Work Accomplishment Report prepared by the Contractor's Engineer
    b. Construction Inspection and Material Utilization Report prepared by the Contractor
4. The Safety Officer conducts safety/environmental inspection once a month to check compliance with basic safety requirements.
5. Orientation/approval or short meetings for contractor before major work. (ex. Lay outing of Tiles)
6. Use Site Instruction for specific works demanded by the team.

NOTE 5: [Walkthrough/Site Inspection]

1. Project team shall schedule a weekly project site walkthrough to establish a weekly site inspection to immediately oversee the progressive work of the contractor if it follows and implements on-site what was in the contract's plans and specifications in order.
2. QA Engineer shall inspect the site if the contractor complies with QA requirements. Refer to QA Inspection Form.
3. Safety Officer shall inspect the site if the contractor complies with EHS requirements. Refer to EHS Inspection Form. * create form
4. Record results of inspection in Punchlist Form, Plumbing Test Form, Leak Test Form and/or other testing forms provided by the owner.
5. Before major work, a site inspection must be also performed to check the Quality of Work done by the contractor.

NOTE 6: [Joint Site Inspection]

1. Prepare for Joint Site Inspection. Refer to Project Inspection and Turnover Procedural Manual.
2. Project Inspection Report must be performed on the 90th percent of total progress of project and on the 100th percent of total progress.
3. Project Inspection must be also performed on every progress billing for verification.

RECORDS GENERATED:

1. Cost Estimate
2. Work Accomplishment Report
3. Weather Chart
4. Daily Construction Logbook
5. Construction Inspection and Material Utilization Report
6. Punch listing
7. Weekly Work Schedule
8. Pouring Request Form
9. Pre-Concreting Inspection
10. Pre-Inspection Forms
11. Testing Forms (Water Leak Test, Plumbing Test, Electrical Test, Mechanical Test and other Testing forms)
12. Laboratory Test
13. QA Inspection Form
14. EHS Inspection Form
15. Minutes of Meeting
16. Certificate of Completion

REFERENCES:

1. Awarded Contract
2. Plans and Specifications
3. QA Requirements
4. EHS Requirements
5. [Procedural Manual] Project Inspection and Turn-Over
6. [Procedural Manual] Purchasing of Goods

Patricia Nicole A. Dizon *Quality and Quantity Control*	**Gabriel Parra** *Development Manager*	**Nemesia P. Baylon** *Development Director*	**Adrian Carlo Escay** *President & CEO*